Straight, No Chaser
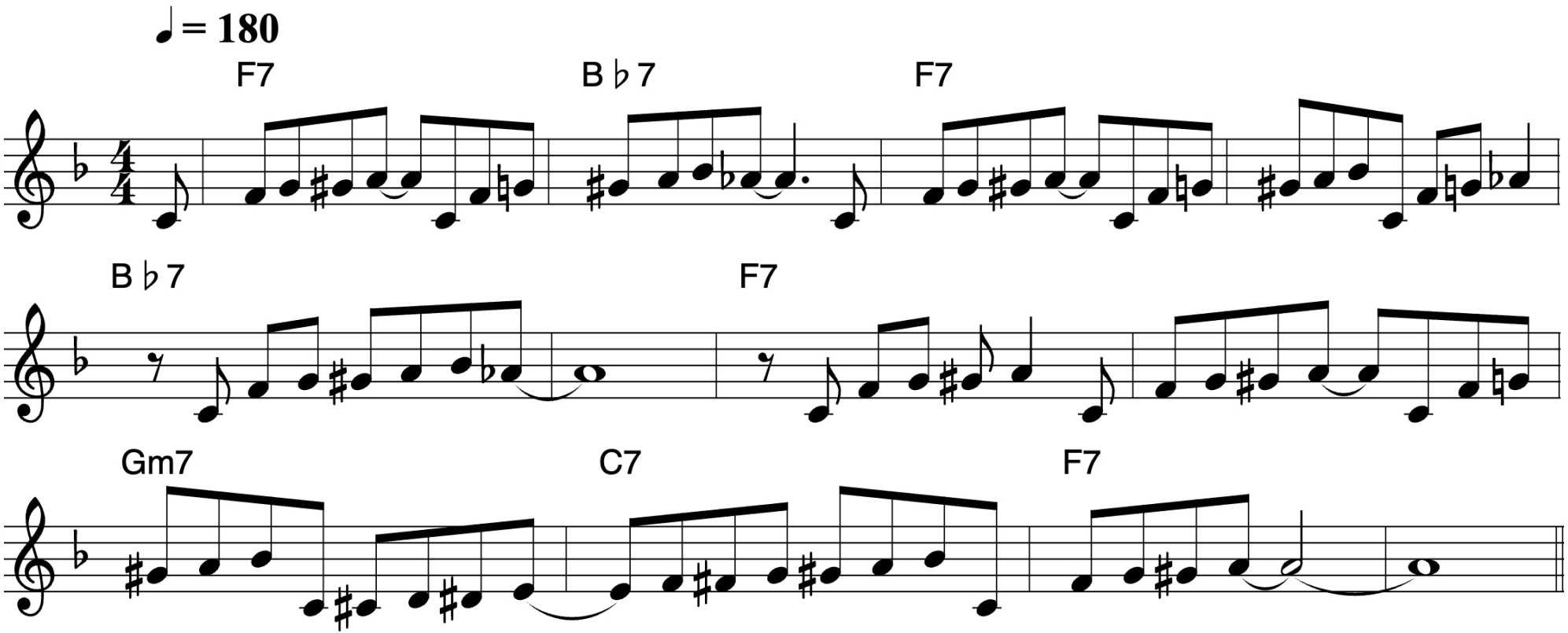
Thelonious Monk